Copy of
1618 B 51/1

March the xixth 1617

In the name of god amen I John Snellinge of Elsteed in the county of Surrey bringe sicke in body but of perfect remembrance thanks be unto god make this my last will & testament in manner & forme followinge. First I bequeath my soure to Allmighty god and my body to be buried in Elsteed Church yarde

Imprimis I ordeine & constitute my sonne Richard my lawfull executor

It I give unto my sonne John — xl

It I give unto my sonne William — xl

It I give my sonne Richard my house at Haselmore cleere to himselfe

It I give to my sonne William & Richard betwixt them aequally x li wanting five shillings which Bridger of Chiddingfold owth me

It to my daughter Browne of Guildford a silver spoone & ijs

It to my daughter Busshell of Godleming — iiijl

It to my daughter Figg — xijd

It to my daughter Phare — iij li

It to my daughter Smyth a silver spoone and — ijs

It to John my boy — 5s

It to my sonne Williams girle — a yewe

It my garden platt at Whitley betwen William & Richard

It to Alice my maide — iiijl, and my part in the bees

It to William my time in the crosse reedes

It to William a bedshead a table a screene and glasse which is due to me at Guildford; — iijs iiijd

It to the poore

It my brasse & pewter to be aequally devided amongst my children, and if any deny what shall justly fall to his or hir share he or hir to have nothinge. This to be divided by John & Richard Stovall and Robert Peto all of Elsteed, Brownes wife of Guildford and Figgs of Frilsome are by his will to be excepted;

It the overseers to have — iijs 4d apece

If Richard refuse to be my Executor then he to have Williams portion, and William to be my executor;

It to my daughter Busshells childe — iij li

It my daughter Busshell one flitch of bacon

It my overseers to be Richard Stovall & Robert Peto;

In presence of us
John Smyth curate
Robert Peto his marke M

John Snellinge his [marke] marke
Richard [illegible]
John Stovalls marke A

These legacies to be paide within xx weeks after the date hereof

Copy of 1618 B 51/2

A true Inventory of all the goods cattell chattells and implements of househould of John Snell ... late of ... deceased taken the xi^th daye of Aprill 1618 by John [illegible] William Brooke(?) [illegible] Robert [illegible] Richard Snell (?)

Inprimis his apparrell and money in his purse	xxx s
It the corne and cattell in the feildes	vj li xiij s iiij d
It 2 cowes and calves	x s
It the sheepe	viij li
It the 2 bullockes	viij li
It kyne and calves	xiij li
It the horse beastes	vj li x s
It the swyne	xxx s
It all in the barne	xl s
It the bees	x s
It the harnesse wheeles & tumbrell	v s
It the poultrey	v s
It all in the hall	xxx s
It all in the chamber	l s
It the brasse & pewter	iij li
It the wooden vessell	xx s
It the andirons & pott hangers	vj s viij d
It all in the upper chamber the beds bedsteedes & all other things belonging	iij li
It the barrow	xij d

Summa — liij li xvj s iiij d

Debts oweinge to the Testator

It owing by William Doe	xxvj s viij d
It Mr Dowse	iij li vj s viij d
It Richard Snelling my brother	xxx s viij d
It John Hollys	iij li
It John Bridger of Shamley Greene	iij li xx s
It John Woodman alias Skynner of Chiddingfold	xxvj s viij d
It Richard Goodenough alias Bryan	vij s vj d
It Thomas Thatcher	iij s

Summ — xxxiij li iij s v d

Sum tot lxxxvij li i s iiij d
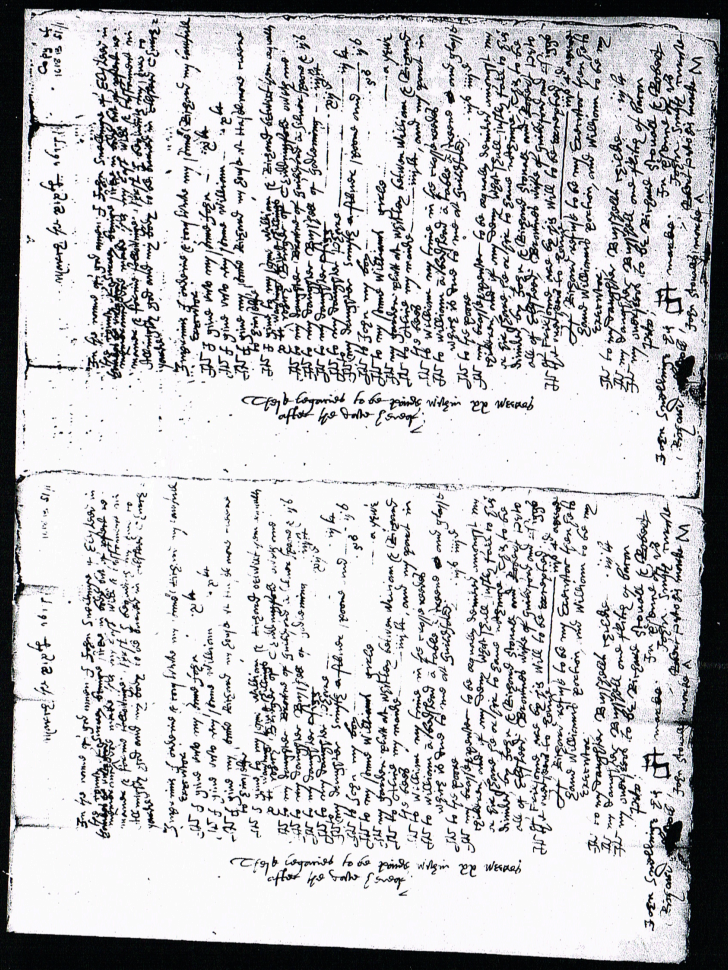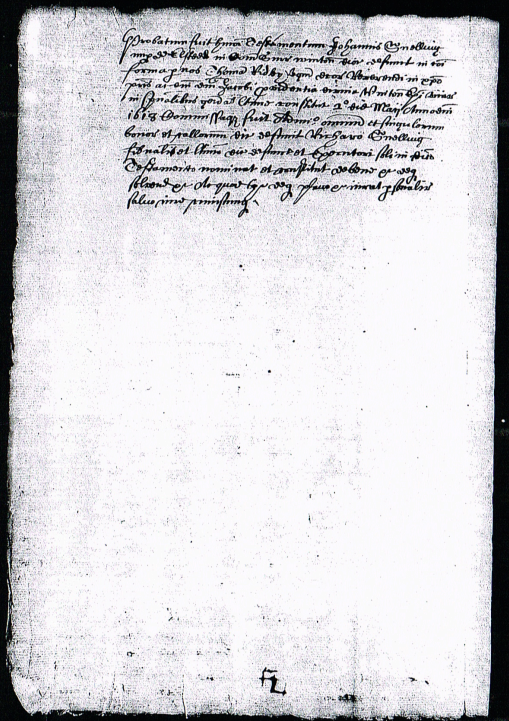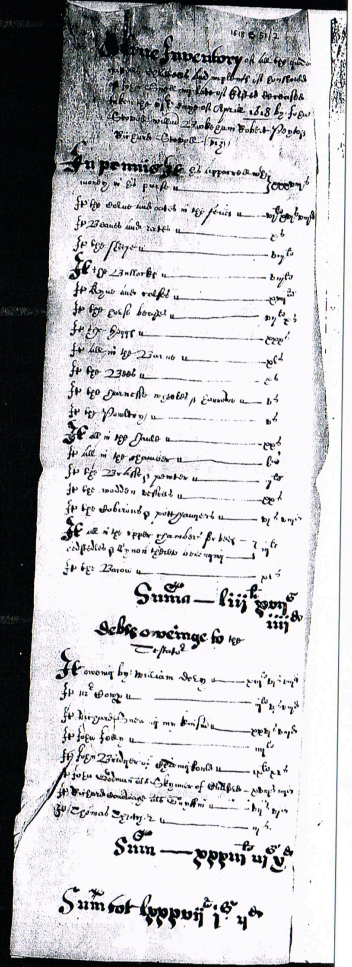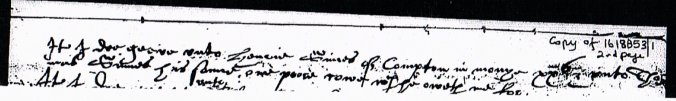
Probatum fuit huiusmodi Testamentum Johannis Snelling
nuper de Elstead in Dom Sanctae Winton dioc defunct in tali
forma per nos Thomam Ridley legum decor Reverendi in Christo
patris ac dni dni Jacobi providentia divina Winton Episcopi Vicar
in spiritualibus generalis ultimo constitut 2° die Maij Anno dni
1618 Commissaque fuit Admi° omnium et singulorum
bonorum et catallorum dic defunct Richardo Snelling
filio naturali et ultimo dic defunct et Executori soli in dicto
Testamento nominat et constitut debene et de
solvend et de quod tam de plano et iurat personaliter
salvo iure cuiuslibet